

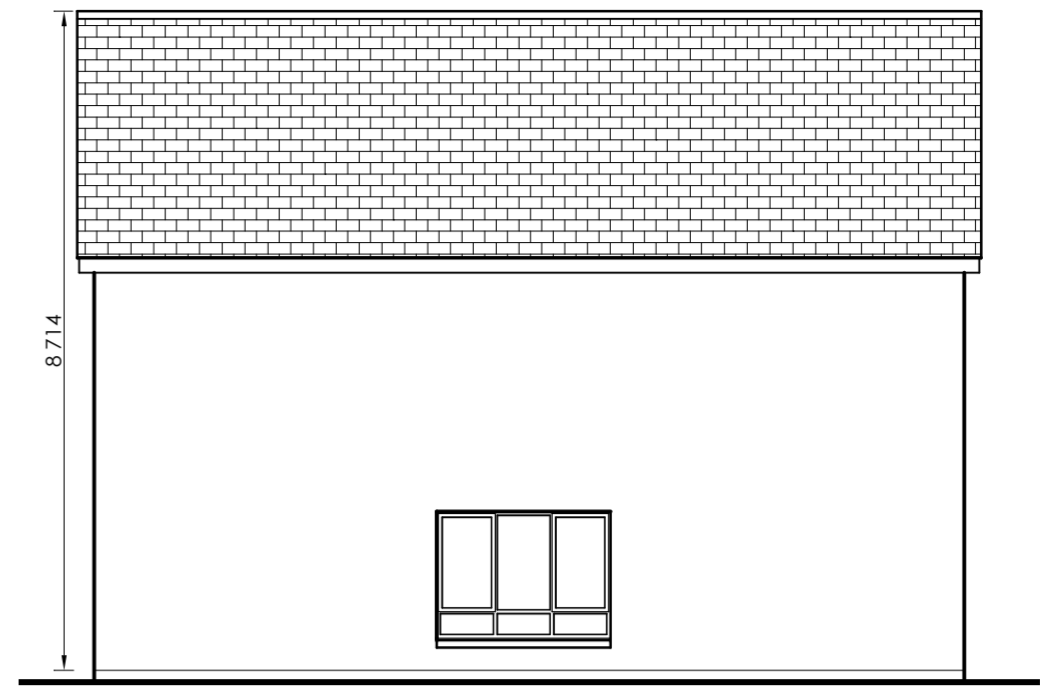

Front Elevation

Scale 1:100

- Selected slate roof
- PVC fascia, soffit & guttering
- Selected plaster finish
- Selected double glazed windows
- Smooth plaster plinth



Side Elevation

Scale 1:100



Side Elevation

Scale 1:100

- Selected slate roof
- PVC fascia, soffit & guttering
- Selected plaster finish
- Selected double glazed windows
- Smooth plaster plinth



Rear Elevation

Scale 1:100

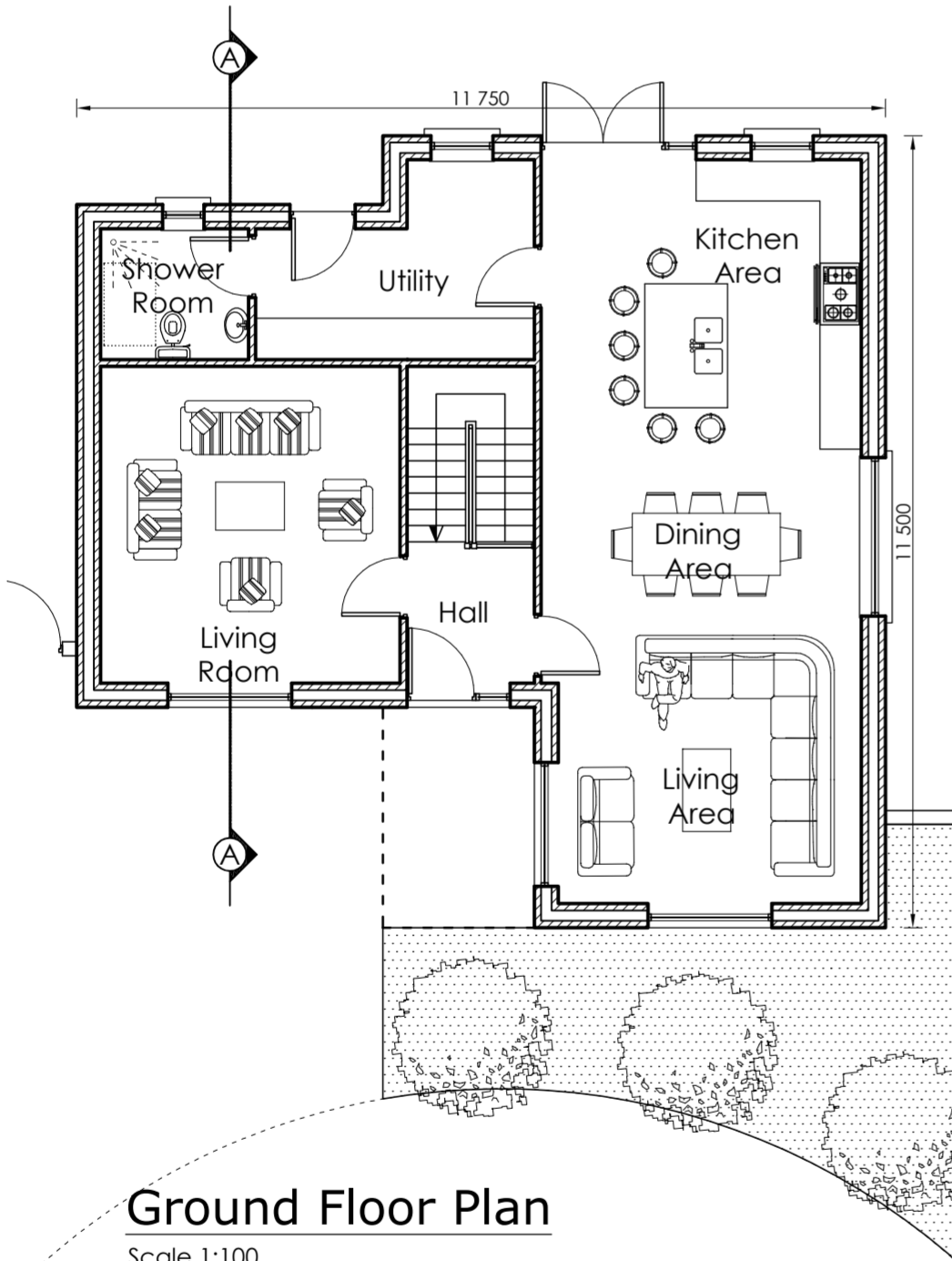

Ground Floor Plan

Scale 1:100

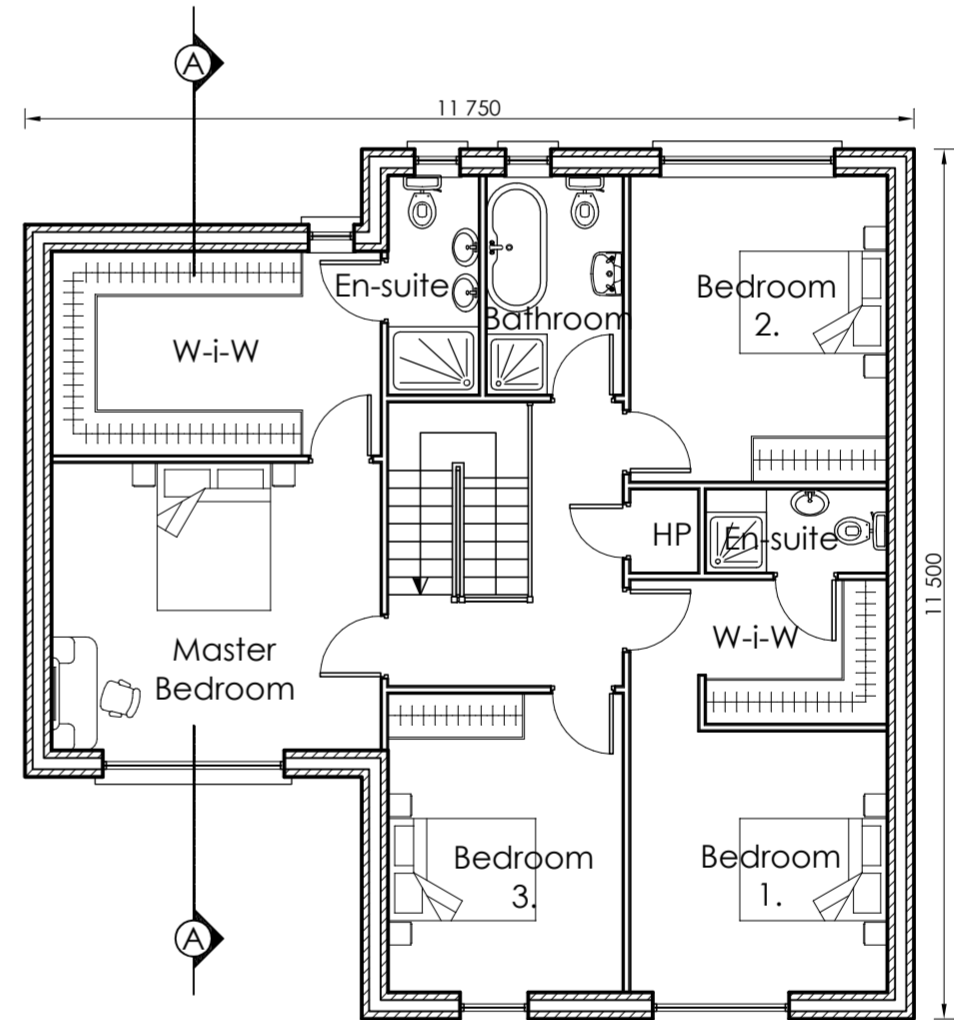

First Floor Plan

Scale 1:100

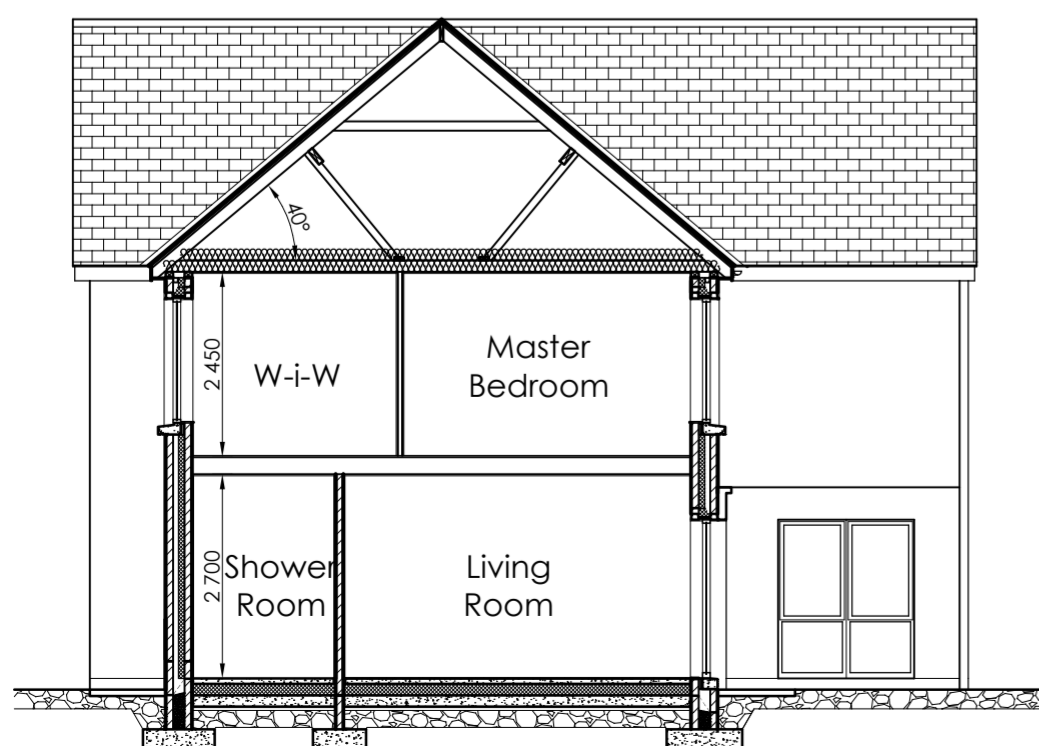

Section A-A

Scale 1:100

- Selected slates on 44 x 35 mm softwood battens on roofing felt on cut roof structure
- PVC fascia, soffit and guttering
- External wall construction: Insulated cavity external wall construction
- D.p.c. min. 150 mm above conc. path.
- Conc. foundation, depth, size and reinforcement to suit site conditions

Revision	Description	Date	
 GLEESON MCSWEENEY		ARCHITECTS	
Project	Proposed development at Canal Bank, Dublin Road, Limerick. For: Revington Developments Ltd.		Stage Planning
Title	4 Bed Detached House 'B' [No. 14]		[Floor Area: 194.26 m ²]
Scale	As indicated @A2		Date December 2021 Drg No. 1811-10-208
Drawn	M.M.	Rev	
99 O'Connell St., Limerick			
T 061 412277 E info@gleesonmcsweeney.ie			